

# RUPARELIA FOUNDATION

## PAYMENT VOUCHER

PAYMENT NO RF/2020/002/962

Date: 30-Jan-2020

PAY M/S Deven Junior School

CHQ. NO.

DATED

AMOUNT UGX 602,600/-

(IN WORDS) UGX Six hundred two thousand six hundred Only

08 FEB 2020

Payment made for the first term school fees of Jovic Nathan Lule s/o Katergga Henry who studies in P.4 Term 1  
(Last Paid on 10/09/2019 = 602,500/- for P.3 Term 3)  
(Last Paid on 23/05/2019 = 602,500/- for P.3 Term 2)  
(Last Paid on 30/01/2019 = 502,500/- for P.3 Term 1)

School Fee	600,000
Bank Charges	2,600
<b>TOTAL</b>	<b>602,600</b>

PREPARED

AUTHORISED

SANCTIONED

BY

BY

BY

Chq No: 383 Chq Date: 04/01/2020

Chq Prepared By:

Signature:

### RECEIVER DETAILS

NAME: NALUNIKUMA JOATEEA

DATE: 10/02/2020

ID TYPE: National ID

SIGN:

**PAID** Date: 5/2/20  
Company Name: RF  
Amount: 602,600  
Chq No.: 000383 Sign: NS

MD'S RECEIPT  
06 FEB 2020  
IN/OUT RECEIVED BY:  
MD'S OFFICE  
04 FEB 2020  
IN/OUT RECEIVED BY:

\* We have been paying him to Gladdep Junior School.  
\* They transfer him to Deven Junior School.  
\* Fees is same as before.  
\* Please advise

Processed for Payment  
30 JAN 2020  
HOD ACCOUNTS GM/AGM

Called school to confirm - fees remain same -

0753-343128 Joan

DEVEN JUNIOR SCHOOL AND KIDERGARTEN

SCHOOL REQUIREMENTS

SCHOOL FEES	MORNING -AFTERNOON	MORNING -EVENING
	7:00AM-1:00PM	7:00AM-4:00PM
NURSERY	400,000/=	SHS.450,000/=
PRIMARY		SHs.600,000/=
PLAY GROUP[1-3 YRS]	SHs.400,000/=	SHs.500,000/=

REGISTRATION FEES; 30,000/=

UNIFORMS

BOYS	AMOUNT[Shs]
Shirt and Short	35,000/=
Sports Wear	35,000/=
2 pairs of Socks	12,000/=
Belt [primary]	5,000/=
<b>Total</b>	<b>122,000/=</b>
GIRLS	
Dress	35,000/=
Sports Wear	35,000/=
Sweater	35,000/=
2pairs of socks	12,000/=
<b>Total</b>	<b>117,000/=</b>

**TRANSPORTING**-Picking and dropping of children-shs 150,000/= [Optional & depends on the distance.

**SWIMMING** [Optional]-Shs 50,000/= at term or Shs. 5,000/=a week.

**STATIONARY**-1 ream of papers [photocopy] 2 dozens of books at 20,000/=, 1 dozen of pencils at 5,000/= Six toilet papers, Counter Books [6] for p.3 to p.7at 30,000/= and library book at 10,000/=

OTHER REQUIREMENTS

The school requires that every parent caters for the following; Black school shoes, Canvas shoes, for games, school bag, swimming costume [ for those who will be going for swimming]. Bags are available each at Shs 25,000/= &Shs.30,000/=depending on size.In case of any inquiries, please contact the school management on;

0782431246/ 0772690251/ 074365055/ 0702561329



# DEVEN JUNIOR SCHOOL AND KINDERGARTEN



Father

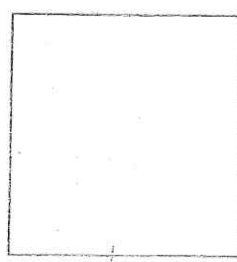

Child

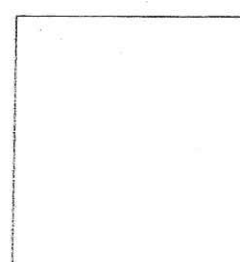

Mother

## ADMISSION FORM

### 1. Child details [attach 1 passport photo of the child]

First name LULE other names JOVIC NAHARI

Any other names .....

Date of Birth 2011 / JUNE / 07 Age 8 YRS

Nationality UGANDIAN Home district WAKISO DISTRICT

Sex Female  Male

Religion CHRISTIAN

Home address [physical Location] MAKWERO B KIRA MOKISPATI

### 2. Parent's details [attach 1 passport photo of each]

Father's/Guardian's name KNELEGA HENRY b) Mother's name NAKURUMA JOAT

Occupation BUSINESS MAN Occupation ACCOUNTANT

Work location / place KAMPALA CITY Work location KAMPALA (OHV K'LA)

Email address ..... Email address Joatnakuruma11@gmail.com

Office Tel No. 0752 773250 Office Tel No. 0753 343128

Personal Mobile number 0782 773250 Personal Tel No. 0994 343128

### 3. Emergency details [incase parents are not reached] attach 1 passport photo.

Name ..... Relationship .....

Occupation ..... Relationship .....

Occupation ..... Work location .....

Email address .....

Process Office Tel No. ....  
30 JAN 2023  
  
 HOD ACCOUNTS GM/AGM

4. Previous school details

Has your child been in school? If so, then please list the details below

YES GRADSTEP JUNIOR SCHOOL KAWEMBE

5. Medical details

a) Does your child have any serious allergies/illness? if yes, please list them

YES (NONE LISTED)

b) Does your child have medical insurance / personal doctors? If yes please fill the following. NO

Name of the doctor/ hospital

Phone number

6. Transport details

What mode of transport will your child use from and to school? [Tick]

a) on foot      b) Family car      c) Public transport      d) School van ✓

7. If there is anything else that you feel we should know about the child, please write in details below.

DECLARATION

I declare that the above information is valid and correct

Malunkume Joanzeta

Parent's signature

OFFICIAL USE ONLY

Date of admission

Reporting date

Head teacher's signature

Director's signature

Guaranty Trust Bank (Uganda) Ltd  
Plot 56 Kira Road  
PO Box 7323 Kampala, Uganda

KIRA ROAD BRANCH

Guaranty Trust Bank (Uganda) Ltd



11 27-18-47

000383 2180011027

5-Feb-2020

Date

Deven Junior School

Pay or order

Six Hundred Two Thousand Six Hundred Only

Uganda Shillings

Not Negotiable  
A/C Payee only

UGX \*\*602,600/-

Authorised Signatory Above

A/C 218 131161 1 5111 0

THE RUPARELIA FOUNDATION

Cheque Number

Bank Code

Account Number

⑈000383⑈ 09⑈ 271847⑈ 2180011027⑈ 11

HAGUE CHEQUE SECURITY UK 11/18